



MONTHLY MEMBERSHIP PROGRESS REPORT

District 27 D2

Results as of: 06/30/2018

GMT: MICHAEL MOLEND A

LOCATION WISCONSIN

GMT CA

| Clubs | | | |
|-----------------------|---------------|-----------|---------------|
| RESULTS FOR 2017-2018 | | | |
| QUARTER | NEW CLUB GOAL | NEW CLUBS | DROPPED CLUBS |
| JULY/AUG/SEPT | 0 | 0 | 0 |
| OCT/NOV/DEC | 0 | 0 | 0 |
| JAN/FEB/MAR | 0 | 0 | 0 |
| APR/MAY/JUNE | 1 | 0 | 0 |

| Members | | | |
|-----------------------|------------------------|----------------------|--|
| RESULTS FOR 2017-2018 | | | |
| QUARTER | MEMBER GROWTH NET GOAL | MEMBER GROWTH ACTUAL | DROPPED MEMBERS ACTUAL (including transfers) |
| JULY/AUG/SEPT | 5 | 29 | 49 |
| OCT/NOV/DEC | 5 | 49 | 34 |
| JAN/FEB/MAR | 5 | 27 | 32 |
| APR/MAY/JUNE | 25 | 44 | 62 |

GOALS AND ACTUAL NEW CLUBS CUMULATIVE

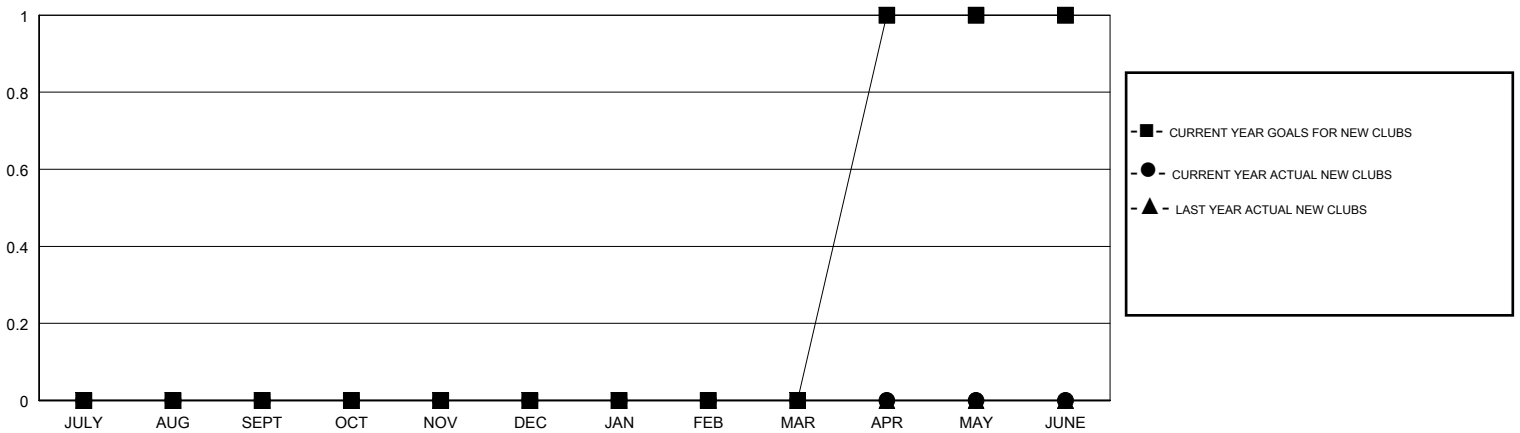

GOALS AND ACTUAL MEMBERS CUMULATIVE

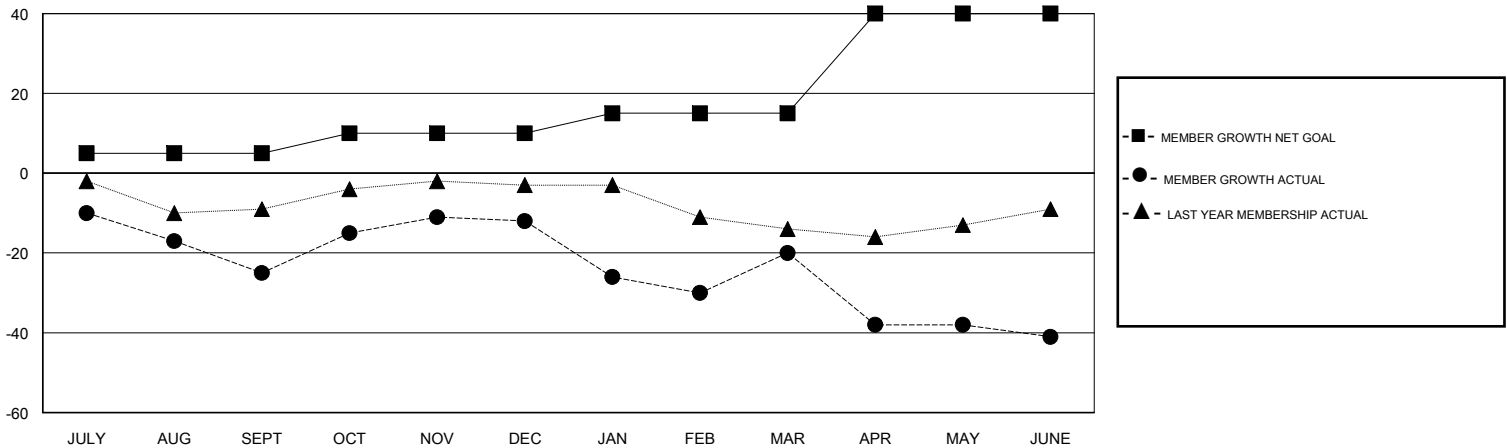

| | | | |
|------------------|--|--|----------------|
| DROPPED CLUBS: 0 | 34 CLUBS OF 49 ADDED 1 OR MORE NEW MEMBERS | <u>GENDER DISTRIBUTION</u> | |
| DROPPED MEMBERS | | MALE | 1,228 (74.97%) |
| DECEASED | 22 | FEMALE | 410 (25.03%) |
| CLUB CANCELLED | 0 | Women Percentage Fiscal Year Goal: 25% | |
| OTHER | 155 | TOTAL FAMILY UNIT MEMBERS | |
| TOTAL | 177 | FAMILY MEMBERS PAYING HALF DUES | |
| | | TOTAL FAMILY UNIT MEMBERS | |
| | | FAMILY MEMBERS PAYING HALF DUES | |

[CLICK HERE FOR CUMULATIVE MEMBERSHIP DATA](#)